



PATIENT

Roxanne Zajac

SPECIES

Feline

BREED

DSH

SEX

FS

AGE

11yr

WEIGHT

6.8lb

INTERPRETED BY

R. McKenzie Daniel,
DVM, DABVP
(Canine and Feline)

IMAGING PERFORMED BY

Dr. Lara Cabugawan

HOSPITAL NAME

Kew Gardens Animal
Hospital

REFERRING VET

Dr Nader

INVOICE

24035

DATE

02/27/2026

PRESENTING CLINICAL SIGNS

Presented for lethargy , inappetence , and vomiting since 2/23/2025.

Recently diagnosed with DKA

Abnormal PE/Chem/CBC/UA Results: PE: underweight , dental ds

ULTRASONOGRAPHIC EXAMINATION OF THE ABDOMEN

Urinary System

The urinary bladder, trigone, cystourethral junction, and visible pelvic urethra to a depth of 1 cm exhibited normal thickness and tone. Anechoic urine was present in the lumen with no evidence of urine/lumen sediment, mineral, or calculi. The ureteral papillae were normal. The ureters were not visible which is normal. No evidence of inflammatory or neoplastic changes was noted.

Normal size and margination were present in the kidneys. A normal 1:3 cortex / medulla ratio was maintained. The medulla and cortices were uniform in texture with some increased echogenicity and mild loss of corticomedullary symmetry and definition expected for the age of the patient. No evidence of pelvic dilation was present. The left kidney measured 3.6 cm in length. The right kidney measured 3.6 cm in length.

The area of the aortic trifurcation was free of pathology.

Adrenal Glands

The left adrenal gland was uniform in size and contour with a uniformly hypoechoic parenchyma. The left adrenal gland measured 0.4 cm width. The right adrenal gland was not definitively visualized, no overt pathology in the area of the right adrenal gland.

Spleen

The spleen exhibited a finely textured and homogenous parenchyma which was hyperechoic to the liver and renal cortical parenchyma. The capsule was smooth and regular without apparent expansion. The splenic vasculature at the hilus was normal in volume with no evidence of congestion or thrombosis. Acute to chronic inflammatory, neoplastic, or benign parenchyma changes were not noted.

Liver/Gallbladder

The liver presented mildly increased in size. The parenchyma of the liver was subjectively mildly increased in echogenicity compared to the spleen and renal cortices. The echotexture of the liver parenchyma was uniform with a mild coarse echotexture. The capsule of the liver was symmetrical in margination. The hepatic and portal vasculature were normal in appearance without signs of congestion. The gallbladder was non-distended in size with mild non-organized debris. The common bile duct was not visualized without overt evidence of dilation or post hepatic obstructive criteria.

Gastrointestinal

The stomach presented intact wall layering with a normal wall layer ratio. The lumen of the stomach was empty with no signs of ileus, obstruction or foreign material.



PATIENT

Roxanne Zajac

The small intestine presented intact wall layering with 1:3 muscularis/mucosa ratio. Mild segmental jejunal corrugation without obstructive pattern to the level of the colon.

Normal visible colon wall layers were present with apparent formed feces in lumen.

SPECIES

Pancreas

Feline

The area of the pancreas was sonographically normal.

Free Abdomen

BREED

No omental masses, overt lymphadenopathy or peritoneal effusion was present.

DSH

ULTRASONOGRAPHIC FINDINGS

SEX

Primary

FS

- Hyperechoic liver-diabetic, vacuolar, inflammatory hepatopathy, lipidosis all potentials, occult hepatic round cell neoplasia thought less likely
- Mild gallbladder debris
- Normal gastrointestinal tract with mild segmental jejunal corrugation- suggestive of segmental enteritis
- Normal area of pancreas
- Mild chronic renal changes

AGE

11yr

WEIGHT

6.8lb

INTERPRETATION OF THE FINDINGS & FURTHER RECOMMENDATIONS

Urine C/S on urine sample recommended if not done, given glucosuria. Continued supportive care for diabetic ketoacidosis with concurrent gastrointestinal support is recommended. A GI panel to include PLI/TLI/Cobalamin/Folate to correlate with the pancreas and assess for non-obvious pancreatitis, which may present sonographically normal is recommended.

Three view chest radiographs are recommended if not done to assess for occult thoracic pathology.

For an additional charge, internal medicine consult can be utilized through SonoPath.com. You can select the internal medicine drop down at <http://spa.sonopath.com/>.

One of the world's top internists & SonoPath associate Dr. Remo Lobetti BVSc, MMedVet, PhD, DECVIM can evaluate your case through SonoPath. <https://sonopath.com/resources/sonopath-services/internal-medicine-teleconsultation-services>

INTERPRETED BY

R. McKenzie Daniel,
DVM, DABVP
(Canine and Feline)

IMAGING PERFORMED BY

Dr. Lara Cabugawan

HOSPITAL NAME

Kew Gardens Animal
Hospital

REFERRING VET

Dr Nader

INVOICE

24035

DATE

02/27/2026



PATIENT

Roxanne Zajac

SPECIES

Feline

BREED

DSH

SEX

FS

AGE

11yr

WEIGHT

6.8lb

INTERPRETED BY

R. McKenzie Daniel,
DVM, DABVP
(Canine and Feline)

IMAGING PERFORMED BY

Dr. Lara Cabugawan

HOSPITAL NAME

Kew Gardens Animal
Hospital

REFERRING VET

Dr Nader

INVOICE
24035

DATE
02/27/2026

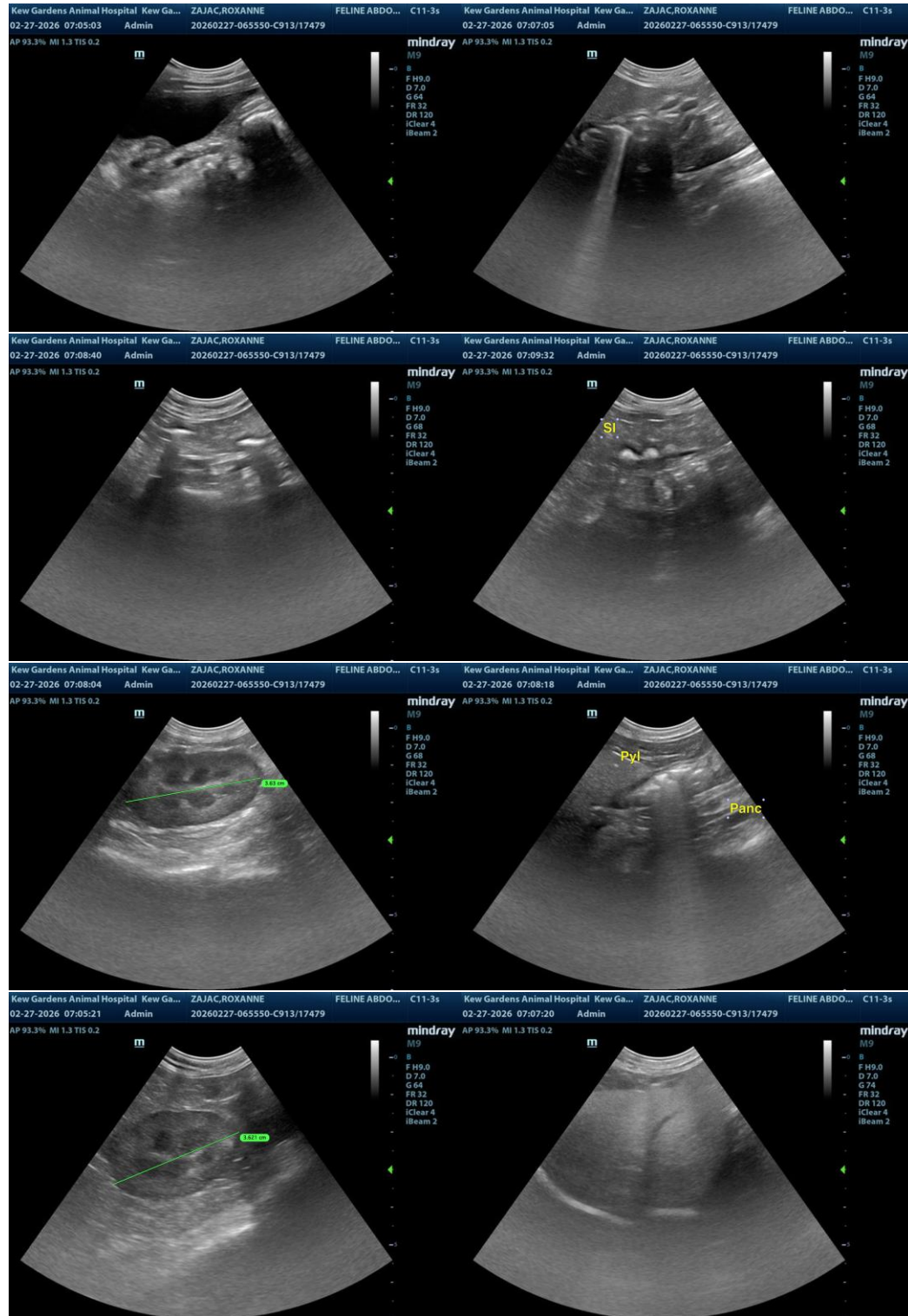

The information and recommendations provided are based on the images presented by the referring veterinarian/sonographer. No evaluation can be communicated regarding pathology that was not



PATIENT

Roxanne Zajac

visible in the image/video clips provided.

Thank you for this referral. If the clinical or image interpretation does not parallel your findings or if I can be of any further assistance, please contact me.

SPECIES

Feline

R. McKenzie Daniel, DVM, DABVP (Canine/Feline Practice)

info@sonopath.com

BREED

DSH

SEX

FS

AGE

11yr

WEIGHT

6.8lb

INTERPRETED BY

R. McKenzie Daniel,
DVM, DABVP
(Canine and Feline)

IMAGING PERFORMED BY

Dr. Lara Cabugawan

HOSPITAL NAME

Kew Gardens Animal
Hospital

REFERRING VET

Dr Nader

INVOICE

24035

DATE

02/27/2026